Sing it in the Valleys

♩ = 142
Brightly!

Mike Anderson

Chords in brackets - Capo 3

B♭ *(G)* G m *(Em)* E♭ *(C)*

Refrain: Sing it in the val - leys, shout it from the

4 F *(D)* B♭ *(G)* G m *(Em)*

moun - tain tops! Je - sus came to save us

7 E♭ *(C)* F *(D)* B♭ *(G)*

and his sa - ving ne - ver stops! He is

10 G m *(Em)* E♭ *(C)* F *(D)*

King of kings, and new life he brings!

13 B♭ *(G)* G m *(Em)* E♭ *(C)* F *(D)*

Sing it in the val - leys, shout it from the moun - tain tops!

16 B♭ *(G)* G m *(Em)* E♭ *(C)* F *(D)* B♭ *(G)*

Oh! Shout it from the moun - tain tops!

19 *Fine* E♭ *(C)* F *(D)* D m *(Bm)*

v.1 Je - sus, you are by my
v.2 You have not de - ser - ted
v.3 Je - sus, you are li - ving

23 G m *(Em)* E♭ *(C)* F *(D)* B♭ *(G)*

side. You take all my fears.
me, though I go a - stray.
now. Je - sus, I be - lieve!

© Kevin Mayhew Ltd. 1999

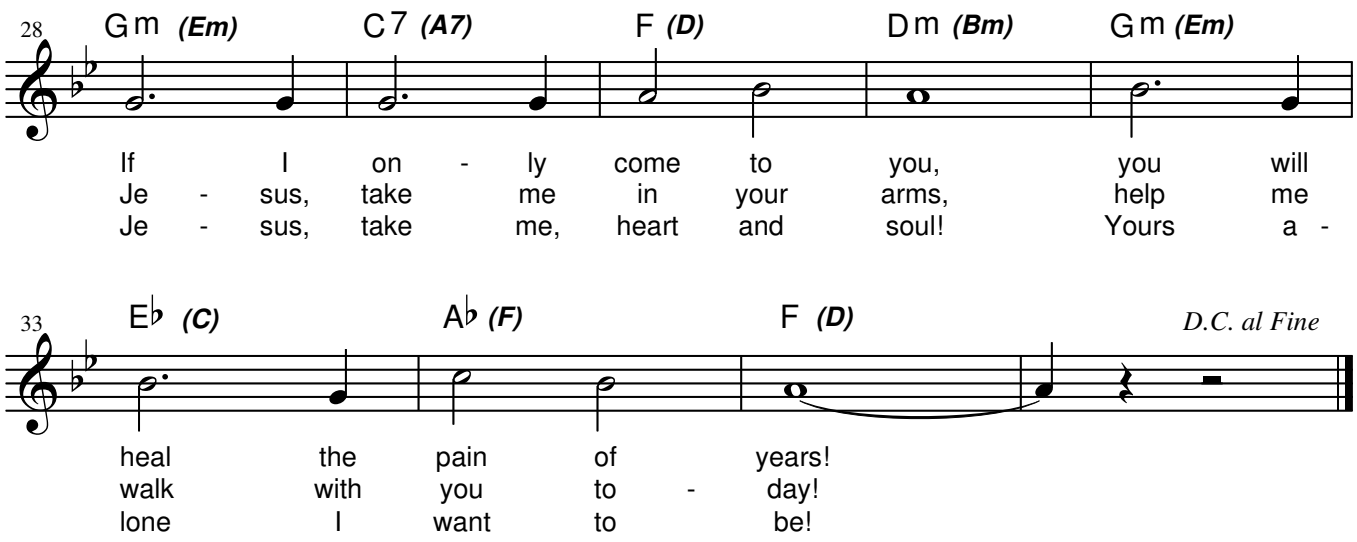
28
Gm (Em)
C7 (A7)
F (D)
Dm (Bm)
Gm (Em)
If I on - ly come to you, you will
Je - sus, take me in your arms, help me
Je - sus, take me, heart and soul! Yours a -
33
E♭ (C)
A♭ (F)
F (D)
D.C. al Fine
heal the pain of years!
walk with you to - day!
lone I want to be!